

Physical data sheet

O Type Steam Watertube Boiler

1

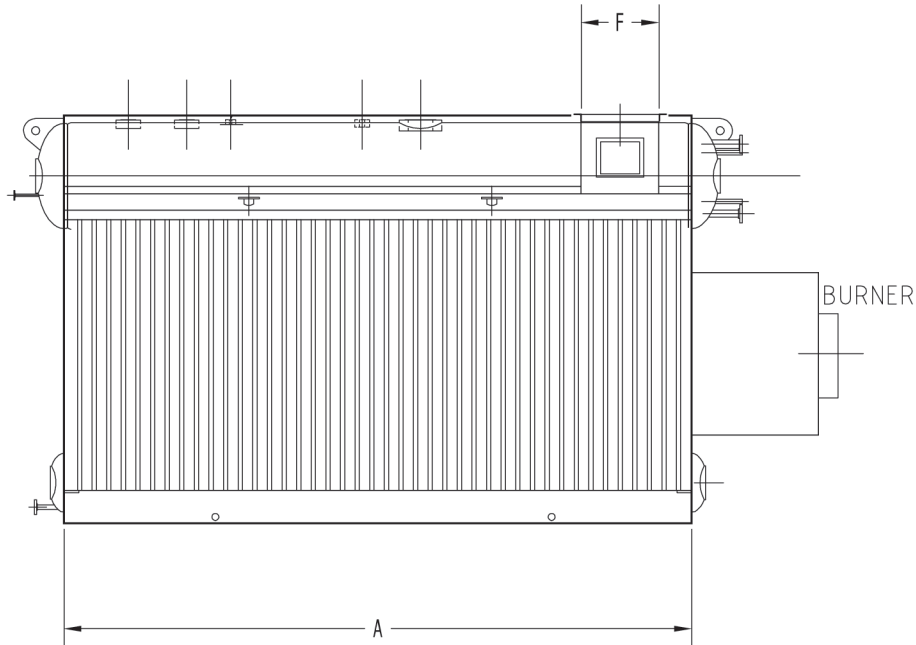

Side elevation

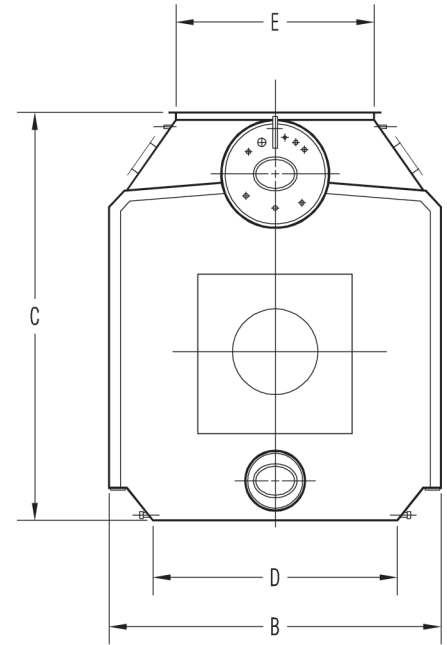

Front view

Boiler Model Number	Capacity # / hre	A Length	B Width	C Height	D Base Width	E		F		Weights (in Pounds)	
						Gas Outlet		Dry	Flooded		
						Width	Length				
01-30	30,000	18'-0"	10'-2"	13'-9"	7'-0"	4'-6"	2'-10"	60,000	85,000		
01-40	40,000	19'-8"	10'-2"	13'-9"	7'-0"	4'-6"	2'-10"	65,000	90,000		
01-50	50,000	21'-4"	10'-2"	13'-9"	7'-0"	5'-0"	3'-3"	70,000	95,000		
01-60	60,000	23'-0"	10'-2"	13'-9"	7'-0"	5'-0"	3'-3"	75,000	100,000		
02-70	70,000	24'-0"	11'-7"	14'-9"	8'-1"	5'-0"	3'-3"	85,000	120,000		
02-80	80,000	25'-8"	11'-7"	14'-9"	8'-1"	5'-0"	3'-3"	90,000	125,000		
02-90	90,000	27'-0"	11'-7"	14'-9"	8'-1"	6'-0"	3'-6"	95,000	135,000		
02-100	100,000	28'-8"	11'-7"	14'-9"	8'-1"	6'-0"	3'-6"	100,000	140,000		
03-110	110,000	30'-5"	12'-4"	15'-0"	8'-10"	6'-0"	4'-0"	110,000	155,000		
03-125	125,000	32'-0"	12'-4"	15'-0"	8'-10"	7'-0"	4'-10"	115,000	160,000		
03-150	150,000	34'-5"	12'-4"	15'-0"	8'-10"	7'-0"	4'-10"	125,000	170,000		
04-175	175,000	39'-5"	12'-8"	16'-5"	9'-3"	7'-0"	5'-6"	145,000	210,000		
04-200	200,000	41'-10"	12'-8"	16'-5"	9'-3"	7'-6"	6'-6"	155,000	220,000		
04-250	250,000	45'-10"	12'-8"	16'-5"	9'-3"	7'-6"	6'-6"	165,000	240,000		

All dimensions are imperial

DS-01-L_071210

Physical data sheet

0 Type Steam Watertube Boiler

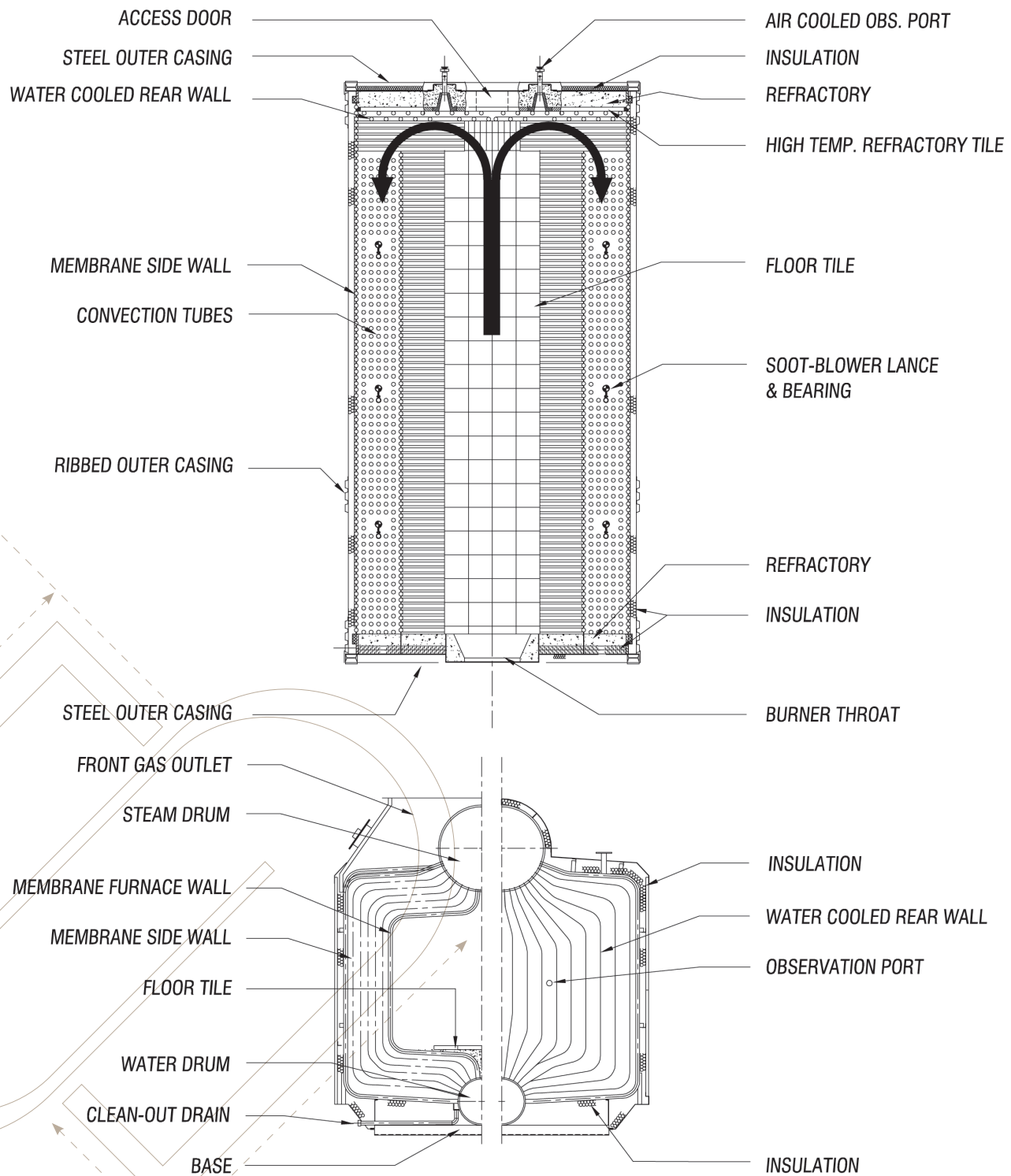

DS-0T-2_071210